

SITE MAP

UTILITY NOTE

Any utility company that locates facilities in any easement shall have the right to prune, remove, eradicate, cut and clear away any trees, limbs, vines and brush on the utility easement now or at any future time and prune and clear away any trees, limbs, vines, and brush on lands adjacent to the utility easement whenever in the utility companies judgment such may interfere with or endanger the construction, operation, or maintenance of its facilities, together with the right of ingress to and egress from the utility easement and contiguous land subject to this plat for the purpose of surveying, erecting, constructing, maintaining, inspecting, rebuilding, replacing, and with or endangering the construction, operation or maintenance of said facilities.

OWNER'S CERTIFICATE

STATE OF KANSAS) SS:
COUNTY OF RILEY)

This is to certify that the undersigned are the owners of record of the land hereon described on this plat, and that the undersigned have caused the same to be surveyed and subdivided as herein set forth.

The undersigned, as such owners, do hereby state that all street right-of-ways as shown on this plat are hereby dedicated to the public. An easement and license to locate, construct, operate, inspect, replace and maintain, or authorize the location, construction, inspection, replacement and maintenance of poles, wires, conduits, water, gas, and sewer pipes; required drainage channels or structures; hard and impervious surfaces; or, other structures necessary to carry out the function of the easement, upon the area marked for easements on this plat, is also hereby dedicated to the public. When, and if, used on this plat, the term "utility" shall include, by way of example, but not limited to, sewer, water, gas, electricity, cable t.v. and telephone. When, and if, used on this plat, the term "travel" shall include all forms of travel, by whatever means, unless the term is limited by other words or phrases, such as, "pedestrian travel", etc. The undersigned acknowledge that pursuant to K.S.A. 12-406, the dedication of right-of-ways and easements to the public constitutes a conveyance thereof to the City of Manhattan, Kansas, in trust, for the uses named, expressed or intended.

Given under my hand at Manhattan, Kansas, this 22 day of February, 2017

LO Land Company, LLC
A Kansas Limited Liability Company

Timothy J. Schultz
By: Timothy J. Schultz, Manager

NOTARY CERTIFICATE

STATE OF KANSAS) SS:
COUNTY OF RILEY)

BE IT REMEMBERED, that on this 22 day of February, 2017, before me, the undersigned, a notary public in and for the County and State aforesaid, came Timothy J. Schultz, Manager of LO Land Co., LLC, a Kansas Limited Liability Company,

personally known to me to be the same persons who executed the foregoing Owner's Certificate, and duly acknowledged their execution of the same.

IN TESTIMONY WHEREOF, I have hereunto set my hand and affixed my notarial seal on the day and year last above written.

NOTARY PUBLIC - State of Kansas
MALISSA S. BOURBINA
01/19/19

Malissa S. Bourbina
Notary Public

My appointment expires: 01/19/19

CERTIFICATE OF THE REGISTER OF DEEDS

STATE OF KANSAS) SS: Rec'd # 29
COUNTY OF RILEY)

This instrument was filed for record on the day of March A.D. 2017 at 15:44 O'clock P.M., and duly recorded in Book # 311

Deborah Register Register of Deeds
By: *Ray A. Morgan* Deputy



NW Cor., SW 1/4 Sec.34-T9S-R7E
Found 1/2" bar with SE CLS-59
Aluminum Cap
Origin: Previous Schwab-Eaton
Surveys

CENTERLINE CURVE DATA

Δ	R	L	T	CD
① 90°26'16"	150.00'	236.76'	151.15'	N43°41'52"E 212.94'
② 49°49'15"	350.00'	304.34'	162.54'	S66°10'22"E 294.84'
③ 74°36'14"	300.00'	390.62'	228.55'	S09°47'45"E 363.61'
④ 25°59'06"	200.00'	90.71'	46.14'	N14°30'49"W 89.93'
⑤ 50°15'31"	150.00'	131.58'	70.36'	N23°36'30"E 127.40'

BENCH MARKS:

- BM 1 = North Cap Bolt on Fire Hydrant West of the Intersection of Joseph Drive and Miller Parkway. N. 12441.53, E. 24685.86 Elev. = 1284.08
- BM 5 = Cap Bolt at Grease Zerk on Fire Hydrant on the North side of Miller Parkway, 260 +/- West of Gated Entrance. N. 12962.09, E. 23556.65 Elev. = 1264.62

NOTICE OF POTENTIAL IMPACT DUE TO MILITARY TRAINING: The lots within this subdivision are situated in an area that may be subject to conditions resulting from military training at a nearby military installation. Such conditions may include the firing of small and large caliber weapons, the over flight of both fixed-wing and rotary-wing aircraft, the movement of vehicles, the use of generators and other accepted and customary military training activities. These activities ordinary and necessarily produce, noise, dust, smoke and other conditions that may not be compatible with permitted improvement according to established federal guidelines, state guidelines or both.

MANHATTAN URBAN AREA PLANNING BOARD CERTIFICATE

STATE OF KANSAS) SS:
COUNTY OF RILEY)

Approved this 23rd day of February, 2017
Manhattan Urban Area Planning Board
Manhattan, Kansas

Neil Parikh Chairman
John E. Bell
Debbie L. Mays
Gay Stitt
Chad Bunge
Attest: *Chad Bunge*
Chad Bunge

CERTIFICATE OF THE CITY COMMISSION

STATE OF KANSAS) SS:
COUNTY OF RILEY)

The dedicated public rights-of-way and easements, as shown on this plat, are hereby accepted by the City Commission of the City of Manhattan, Kansas, as of this 23rd day of March, 2017.

The only easements and rights of way, dedicated to the public, are as shown on this plat. Any such easements and rights of way that were previously dedicated to the public, over and across the area within the boundaries of this plat, whether such dedication was by a previous plat or other document or instrument, are hereby vacated and removed by the City Commission's acceptance of the easements and rights of way shown hereon.

Governing Body of the City of Manhattan, Kansas.

ATTEST: *Gary S. Feyer* Gary S. Feyer, MMC, City Clerk
Usha Reddi Usha Reddi, Mayor



FUTURE PRAIRIE VILLAGE AT THE HIGHLANDS

S 01°31'39" E
914.68'

S 01°31'39" E
1752.21'

POINT OF BEGINNING

THE HIGHLANDS AT GRAND MERE UNIT ONE

Southwest Corner Sec.34-T9S-R7E
Found 1/2" bar with SE CLS-59
Aluminum Cap
Origin: Previous Schwab-Eaton
Surveys

RILEY COUNTY PLAT REVIEW SURVEYORS SIGNATURE BLOCK

STATE OF KANSAS) SS:
COUNTY OF RILEY)

This Plat has been reviewed and approved for filing pursuant to and in compliance with K.S.A. 58-2005 and with the requirements of Riley County Resolution No. 082913-58. No other warranties are extended or implied.

Approved: *Richard Carl Scott* Date: 02-21-17
License: 1526

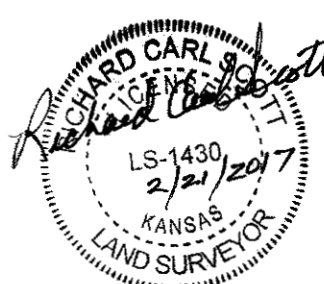

SURVEYOR'S CERTIFICATE

STATE OF KANSAS) SS:
COUNTY OF RILEY)

I, the undersigned do hereby certify that I am a Registered Land Surveyor in the State of Kansas with experience and proficiency in land surveying, that the heretofore described property was surveyed and subdivided by me, or under my supervision, that all subdivision regulations of the City of Manhattan, Kansas, have been complied with in the preparation of this plat, and that all the monuments shown herein actually exist and their positions are correctly shown to the best of my knowledge and belief.

Given under my hand and seal at Manhattan, Kansas this 21st day of February, A.D. 2017.

Richard Carl Scott
Richard Carl Scott, RLS 1430

OWNER/DEVELOPER:
LO Land Co., LLC
C/O Schultz Construction
4345 Rory Circle
Manhattan, KS 66502
(785) 539-9599

ENGINEER:
Schwab-Eaton P.A.
1125 Garden Way
Manhattan, KS 66502
(785) 539-4687

ZONING:
R-2 Multi Family Residential

BOUNDARY DESCRIPTION:

A tract of land in the Southwest Quarter (SW1/4) of Section 34, Township 9 South, Range 7 East of the 6th P.M., Riley County, Kansas being more particularly described as follows:
COMMENCING at the Northwest corner of the said Southwest Quarter (SW1/4) of Section 34;
THENCE along the West line of the said Southwest Quarter (SW1/4), South 01°31'39" East, 914.68 feet;
THENCE North 88°28'44" East, 338.37 feet to the TRUE POINT OF BEGINNING;
THENCE North 20°54'18" East, 190.45 feet;
THENCE North 23°22'47" West, 115.51 feet;
THENCE North 05°31'16" West, 203.63 feet;
THENCE North 88°28'44" East, 149.28 feet;
THENCE South 25°26'12" East, 125.12 feet;
THENCE North 88°17'51" East, 121.99 feet;
THENCE South 15°22'42" East, 123.60 feet;
THENCE South 41°15'44" East, 195.43 feet;
THENCE South 31°37'43" West, 291.64 feet;
THENCE North 69°31'18" West, 375.95 feet to the Point of Beginning. Said tract contains 4.50 acres, more or less. Subject to easements, reservations and restrictions of record.
ALL BEARINGS AND DISTANCES SHOWN ON THIS PLAT ARE MEASURED, UNLESS OTHERWISE NOTED



LEGEND

- 1/2" x 24" BAR WITH CLS 59 CAP SET THIS SURVEY
- 1/2" x 24" BAR WITH CLS 59 CAP SET IN CONCRETE THIS SURVEY
- 1/2" BAR FOUND IN PLACE FROM PREVIOUS SCHWAB-EATON SURVEY
- SURVEY POINT NOT SET
- CURVE DATA
- UTILITY EASEMENT
- BUILDING SETBACK LINE
- ROAD CENTERLINE
- ADJACENT PROPERTY LINE
- U/E UTILITY EASEMENT
- D/E DRAINAGE EASEMENT
- P/E PEDESTRIAN EASEMENT
- I/E INGRESS/EGRESS EASEMENT

NOTES

- Bearings used on this survey are based on the West line of the S.W. 1/4 Sec. 34-9-7 found to bear N. 01°31'39" W.
- No gaps or overlaps were found on this property, or any Buildings or Foundations.
- Easements, setbacks, restrictions or encumbrances of record if any, affecting the title to this tract are shown.
- Utilities, including electrical and other communication services, shall be installed underground.
- 5 foot wide concrete sidewalks shall be constructed along one side of all interior streets and on both sides of Grand Mere Parkway.
- The area being platted is in Flood Zone X, an area determined to be outside the 0.2% annual chance flood plain. Found on FIRM (Flood Insurance Rate Map) Community Panel Number 20161C0335 G, Effective Date March 16, 2015.
- The portion of the existing 16' Water Line Easement Described in Book 774, Page 997, going thru this plat, shall be abandoned. Said easement to be abandoned after the existing water line has been removed and salvaged to the City of Manhattan.
- The Manhattan Urban Area Planning Board approved the variations of Section 10-205 (B) to allow MacBrayne Drive cul-de-sac to be greater than 600 feet in length and Section 10-208 (A)(2)(b) to allow the eyebrow cul-de-sac on Grand Mere Parkway on February 6, 2017 during the approval of the Preliminary Plat.

FINAL PLAT
PRAIRIE VILLAGE AT THE HIGHLANDS
UNIT ONE

AN ADDITION TO THE CITY OF
MANHATTAN, KANSAS



CONSULTING ENGINEERS - LAND SURVEYORS - LANDSCAPE ARCHITECTS
1125 GARDEN WAY MANHATTAN, KANSAS PH 785-539-4687

FEBRUARY 2017